

THIS BUILDING DESIGN MEETS OR EXCEEDS THE NEW YORK
STATE ENERGY CONSERVATION CONSTRUCTION CODE AND THE
BUILDING CODE OF NEW YORK.

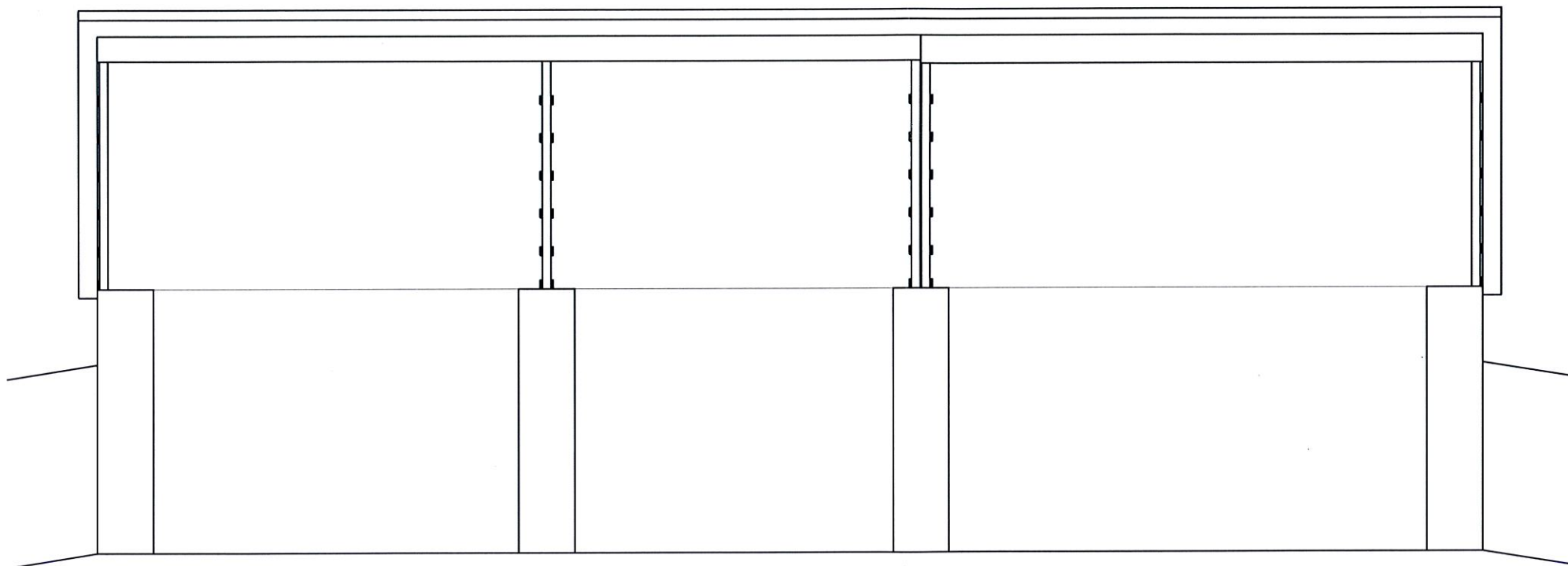

ENGINEER:

EDWARD K. LAPDINT
8 WARD LANE
CLEVERDALE N.Y. 12820
EKLAPDINTPE@GMAIL.COM
518-744-4411

SARATOGA SALT SHED

Scale: 1/8"=1'	Approved	Drawn By: DPF
Date: 9/24/15		Job No:
Title: FRONT ELEVATION	Page: 1	
City: SARATOGA	State: N.Y.	

THIS BUILDING DESIGN MEETS OR EXCEEDS THE NEW YORK STATE ENERGY CONSERVATION CONSTRUCTION CODE AND THE BUILDING CODE OF NEW YORK.

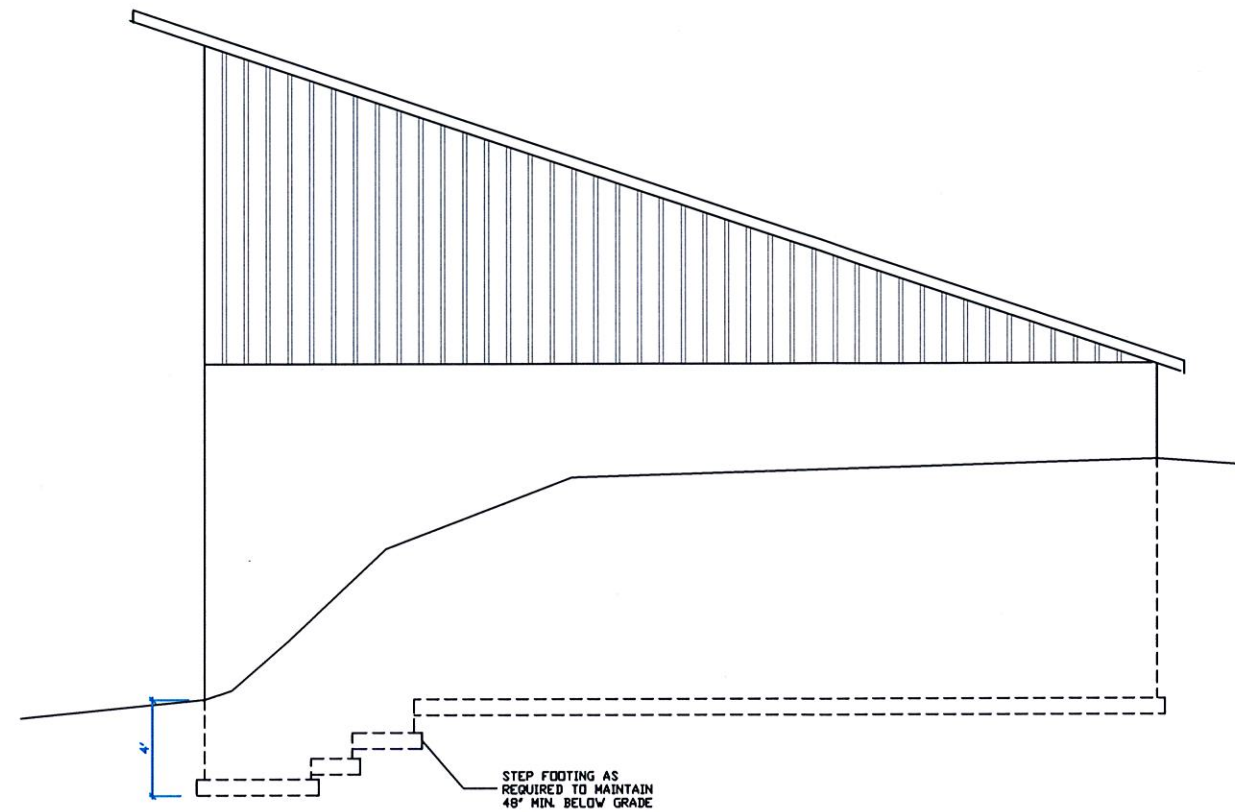

ENGINEER:
EDWARD K. LAPOINT
8 WARD LANE
CLEVERDALE N.Y. 12820
EKLAPOINTPE@GMAIL.COM
518-744-4411

SARATOGA SALT SHED		
Scale: 1/8"=1'	Approved	Drawn By: DPF
Date: 9/24/15		Job No:
Title: RIGHT ELEVATION	Page: 2	
City: SARATOGA	State: N.Y.	

THIS BUILDING DESIGN MEETS OR EXCEEDS THE NEW YORK STATE ENERGY CONSERVATION CONSTRUCTION CODE AND THE BUILDING CODE OF NEW YORK.

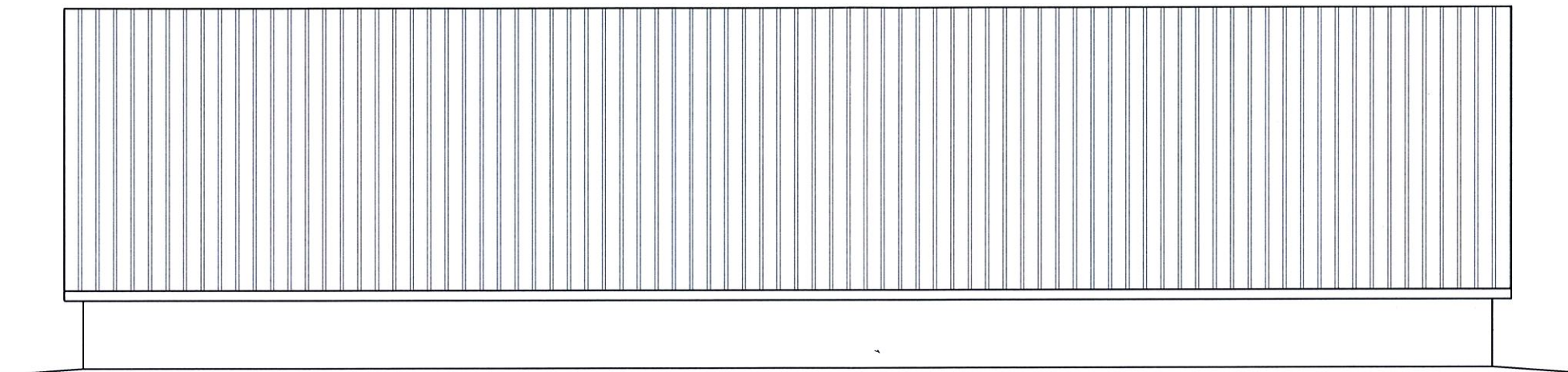

ENGINEER:
EDWARD K. LAPOINT
8 WARD LANE
CLEVERDALE N.Y. 12820
EKLAPPOINTPE@GMAIL.COM
518-744-4411

SARATOGA SALT SHED		
Scale: 1/8"=1'	Approved	Drawn By: DPF
Date: 9/24/15		Job No:
Title: REAR ELEVATION	Page: 3	
City: SARATOGA	State: N.Y.	

THIS BUILDING DESIGN MEETS OR EXCEEDS THE NEW YORK STATE ENERGY CONSERVATION CONSTRUCTION CODE AND THE BUILDING CODE OF NEW YORK.

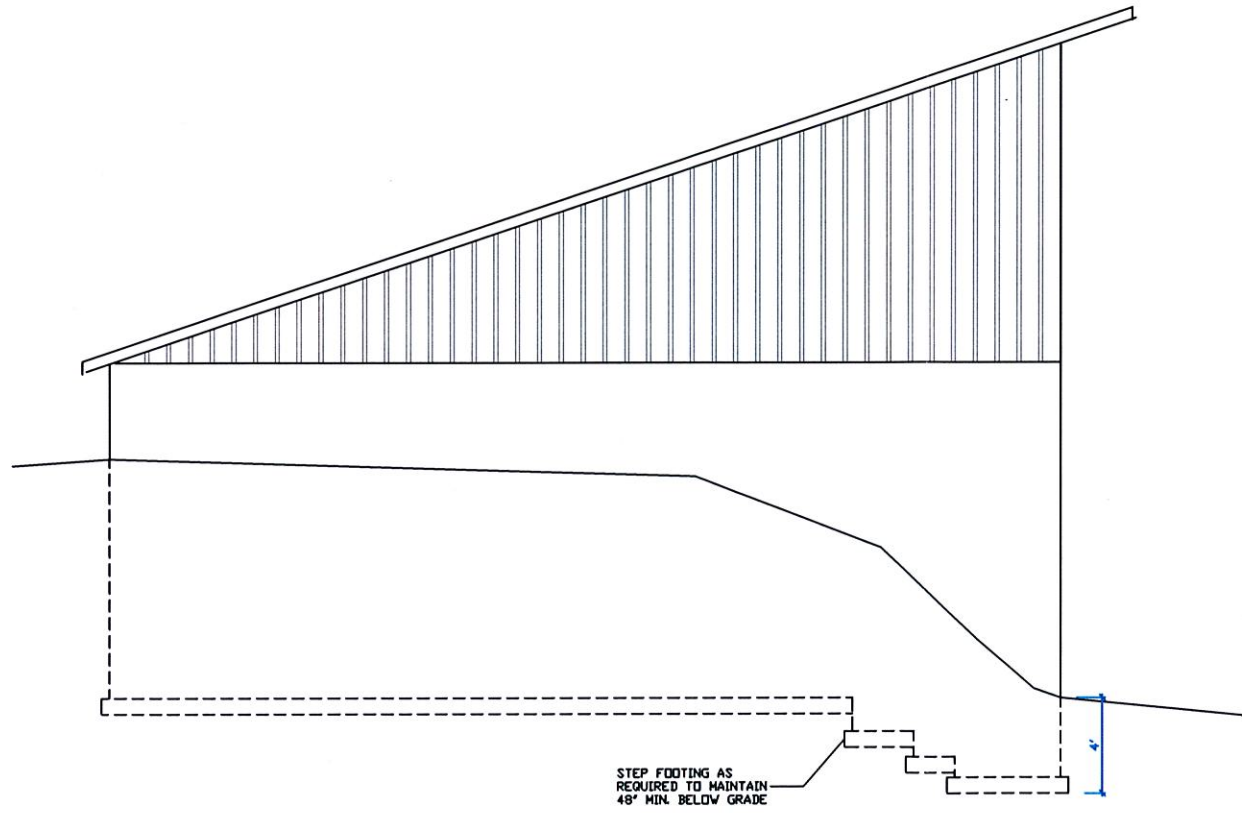

Edward K. Lapoint
9/24/15

ENGINEER:
EDWARD K. LAPOINT
8 WARD LANE
CLEVERDALE N.Y. 12820
EKLAPOINTPE@GMAIL.COM
518-744-4411

SARATOGA SALT SHED			
Scale: 1/8"=1'	Approved	Drawn By: DPF	
Date: 9/24/15		Job No:	
Title: LEFT ELEVATION	Page: 4		
City: SARATOGA	State: N.Y.		

THIS BUILDING DESIGN MEETS OR EXCEEDS THE NEW YORK STATE ENERGY CONSERVATION CONSTRUCTION CODE AND THE BUILDING CODE OF NEW YORK.

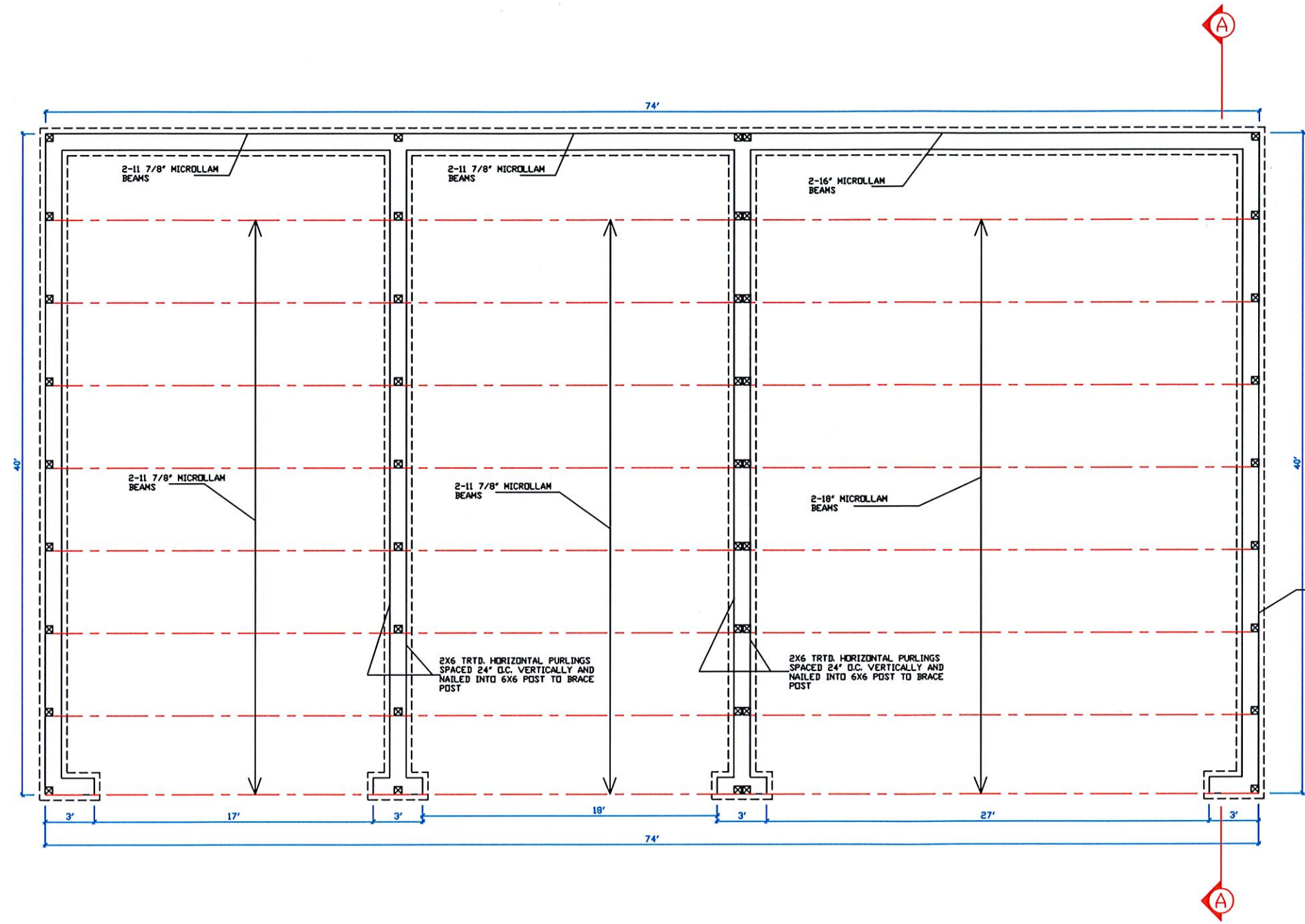

- NOTES:**
- ALL 6X6 POST BOLTED TO CONC. WALLS WITH PA66 POST BASE AND BOLTED DOWN WITH 1/2"X12" ANCHOR BOLTS.
 - ALL 18" MICROLLAMS BOLTED TO 6X6 POST WITH 3/4" CARRIAGE BOLTS WITH ONE ROW OF 3 BOLTS PER POST
 - ALL 16" MICROLLAMS BOLTED TO 6X6 POST WITH 3/4" CARRIAGE BOLTS WITH ONE ROW OF 2 BOLTS PER POST
 - ALL 11 7/8" MICROLLAMS BOLTED TO 6X6 POST WITH 3/4" CARRIAGE BOLTS WITH ONE ROW OF 2 BOLTS PER POST



[Signature] 9/24/15
ENGINEER:

EDWARD K. LAPOINT
 8 WARD LANE
 CLEVERDALE N.Y. 12820
 EKLAPPOINTPE@GMAIL.COM
 518-744-4411

SARATOGA SALT SHED	
Scale: 1/8"=1'	Approved: _____ Drawn By: DPF
Date: 9/24/15	Job No: _____
Title: LAYOUT	Page: 5
City: SARATOGA	State: N.Y.

THIS BUILDING DESIGN MEETS OR EXCEEDS THE NEW YORK STATE ENERGY CONSERVATION CONSTRUCTION CODE AND THE BUILDING CODE OF NEW YORK.

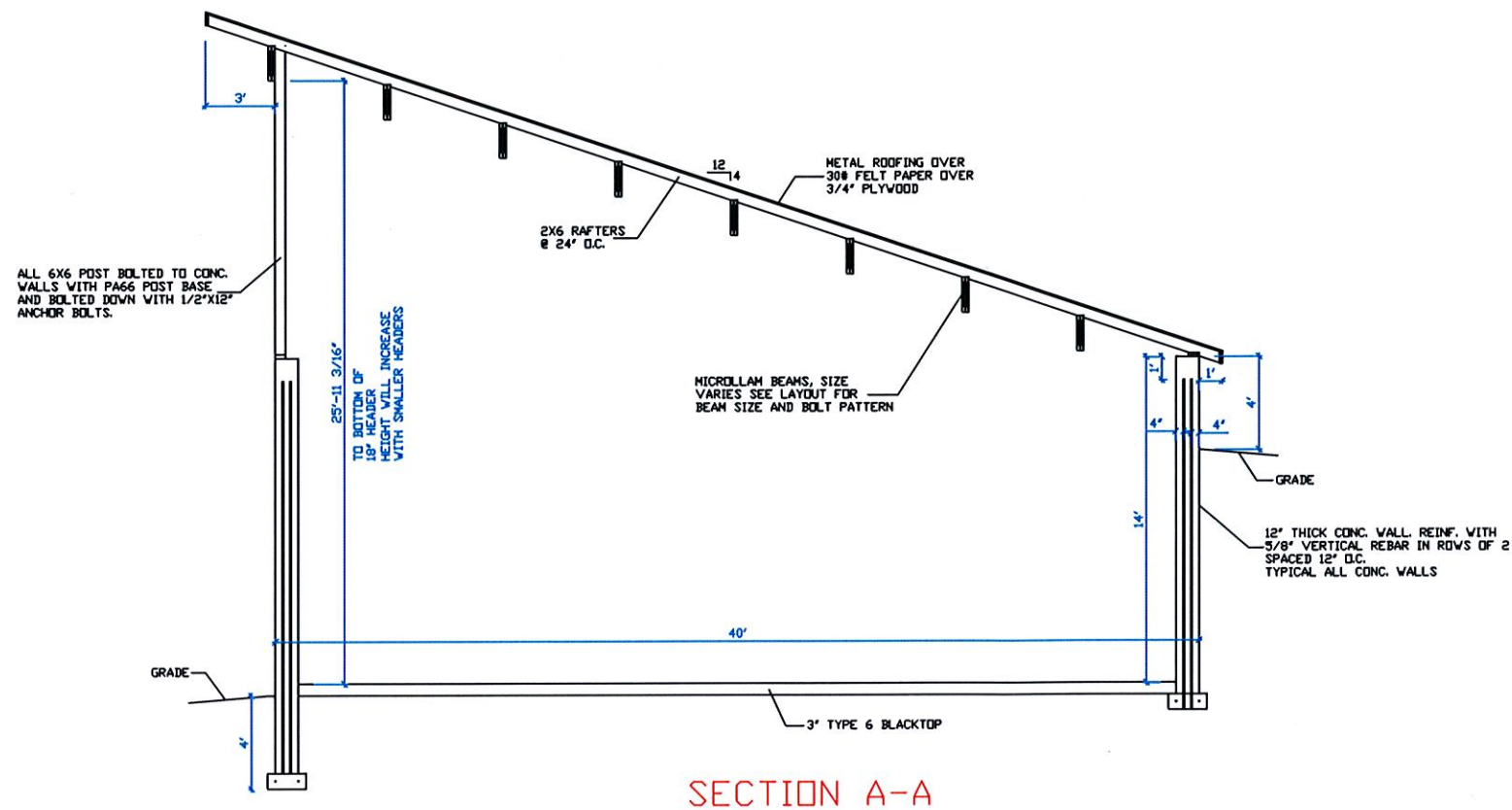

Edward K. Lapoint

ENGINEER:
 EDWARD K. LAPPOINT
 8 WARD LANE
 CLEVERDALE N.Y. 12820
 EKLAPDINTPE@GMAIL.COM
 518-744-4411

SARATOGA SALT SHED			
Scale: 1/8"=1'	Approved	Drawn By: DPF	
Date: 9/24/15		Job No:	
Title: CROSS SECTION	Page: 6		
City: SARATOGA	State: N.Y.		